

## DISTRICT OF LAKE COUNTRY

### BYLAW 465

---

#### **A BYLAW TO CLOSE A PORTION OF BARKLEY ROAD AND EXCHANGE LANDS WITH “JACKSON” PROPERTY FOR HIGHWAY PURPOSES**

---

WHEREAS Section 525.3 of the Local Government Act provides that a Municipality may, by bylaw, dispose of a portion of a highway in exchange for land necessary for the purpose of improving, widening, straightening, relocating or diverting a highway;

AND WHEREAS the Council of the District of Lake Country deems it necessary and expedient to dispose of that portion of highway shown as Parcel ‘2’ and Parcel ‘4’, in exchange for certain lands shown as Parcel ‘1’, Parcel ‘3’, and Parcel ‘5’ owned by Jamie Jackson shown as Lot 13, Section 32, Township 20, Osoyoos Division Yale District, Plan 525, which plan was prepared by William E. Maddox, B.C. Land Surveyor and dated the 09<sup>th</sup> day of September, 2003 and that such disposition and exchange are necessary and expedient for the purpose of relocating and establishing a highway.

AND WHEREAS before adopting this bylaw, the Council has caused public notice to be given by advertisement once each week for two consecutive weeks in a newspaper published and circulating in the District of Lake Country.

NOW THEREFORE, the Council of the District of Lake Country in open meeting assembled, enacts as follows:

1. Authority is hereby given to the District of Lake Country to dispose of Parcel ‘2’ and Parcel ‘4’, shown outlined and labeled as Closed Road, in exchange for Parcel ‘1’, Parcel ‘3’, and Parcel ‘5’ shown outlined and labeled as Road, on the attached plan prepared by William E. Maddox, B.C. Land Surveyor dated the 09<sup>th</sup> day of September, 2003.
2. The Mayor and Clerk are hereby authorized to execute such documents and legal survey plans, and take such steps as may be necessary to carry out the purpose of this bylaw.
3. This bylaw may be cited as “District of Lake Country Road Closure and Exchange Bylaw 465, 2003”.

READ A FIRST TIME this 14<sup>th</sup> day of October, 2003.

READ A SECOND TIME this 14<sup>th</sup> day of October, 2003.

READ A THIRD TIME this 14<sup>th</sup> day of October, 2003.

ADVERTISED on October 28<sup>th</sup>, 2003 and November 5<sup>th</sup>, 2003.

ADOPTED this 18<sup>th</sup> day of November, 2003

“original signed by Rolly Hein”  
Mayor

“original signed by Lynda Shykora”  
Clerk

I hereby certify the foregoing to be a true and correct copy of the Bylaw cited as “District of Lake Country Road Closure and Exchange Bylaw 465, 2003” adopted by the Municipal Council on the 18<sup>th</sup> day of November, 2003.

Dated at Lake Country, B.C.

Clerk, Deputy

PLANNING PLAN TO ACCOMPANY ROAD EXCHANGE  
 BETWEEN RD. 142 AND ROAD TO BE OPENED IN PLACE  
 OF RD. 13, PLAN 221, AND ROAD TO BE CLOSED  
 BEING PARTS OF BARNETT ROAD (VAR. TO THE WEST)  
 OF RD. 13, PLAN 221, ALL PLATS 22, 19, 20, 21, 22, 23, 24

CONTRACT NO. 1111004, SUPERVISOR  
 DISTRICT OF LAND OFFICE  
 SHELBY COUNTY  
 DATE: 11/15/58  
 ALL RIGHTS RESERVED  
 EXCEPT WHERE SHOWN OTHERWISE

PLAN MAP  
 \_\_\_\_\_  
 \_\_\_\_\_  
 \_\_\_\_\_

TYPE OF SURFACE	
Asphalt	Gravel
Concrete	Gravel
Gravel	Gravel
Gravel	Gravel

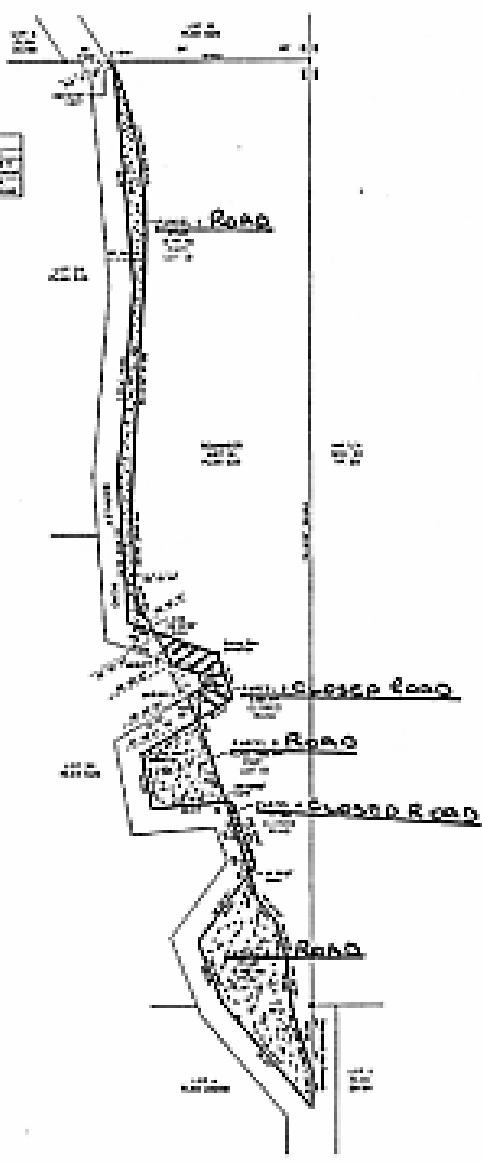

PROPERTY OF	
RD. 142	RD. 141
RD. 140	RD. 139
RD. 138	RD. 137
RD. 136	RD. 135
RD. 134	RD. 133
RD. 132	RD. 131
RD. 130	RD. 129
RD. 128	RD. 127
RD. 126	RD. 125
RD. 124	RD. 123
RD. 122	RD. 121
RD. 120	RD. 119
RD. 118	RD. 117
RD. 116	RD. 115
RD. 114	RD. 113
RD. 112	RD. 111
RD. 110	RD. 109
RD. 108	RD. 107
RD. 106	RD. 105
RD. 104	RD. 103
RD. 102	RD. 101
RD. 100	RD. 99
RD. 98	RD. 97
RD. 96	RD. 95
RD. 94	RD. 93
RD. 92	RD. 91
RD. 90	RD. 89
RD. 88	RD. 87
RD. 86	RD. 85
RD. 84	RD. 83
RD. 82	RD. 81
RD. 80	RD. 79
RD. 78	RD. 77
RD. 76	RD. 75
RD. 74	RD. 73
RD. 72	RD. 71
RD. 70	RD. 69
RD. 68	RD. 67
RD. 66	RD. 65
RD. 64	RD. 63
RD. 62	RD. 61
RD. 60	RD. 59
RD. 58	RD. 57
RD. 56	RD. 55
RD. 54	RD. 53
RD. 52	RD. 51
RD. 50	RD. 49
RD. 48	RD. 47
RD. 46	RD. 45
RD. 44	RD. 43
RD. 42	RD. 41
RD. 40	RD. 39
RD. 38	RD. 37
RD. 36	RD. 35
RD. 34	RD. 33
RD. 32	RD. 31
RD. 30	RD. 29
RD. 28	RD. 27
RD. 26	RD. 25
RD. 24	RD. 23
RD. 22	RD. 21
RD. 20	RD. 19
RD. 18	RD. 17
RD. 16	RD. 15
RD. 14	RD. 13
RD. 12	RD. 11
RD. 10	RD. 9
RD. 8	RD. 7
RD. 6	RD. 5
RD. 4	RD. 3
RD. 2	RD. 1

THIS PLAN MAP IS A PART OF THE RECORDS OF THE DISTRICT OF LAND OFFICE, SHELBY COUNTY, TENNESSEE, AND IS SUBJECT TO THE PROVISIONS OF THE ACTS OF THE GENERAL ASSEMBLY OF THE STATE OF TENNESSEE, PASSED MARCH 15, 1905, AND MARCH 15, 1907, AND TO THE DECISIONS OF THE COURTS OF THIS STATE AND OF THE UNITED STATES.

W. H. HARRIS, DISTRICT SUPERVISOR  
 DISTRICT OF LAND OFFICE  
 SHELBY COUNTY, TENNESSEE