

DISTRICT OF LAKE COUNTRY

BYLAW 1237

A BYLAW TO CLOSE A ROAD ADJACENT TO 15851 TRASK ROAD

NOW THEREFORE the Council of the District of Lake Country, in open meeting assembled, enacts as follows:

1. The District of Lake Country hereby authorizes the closure to traffic and the removal of highway dedication of the unconstructed dedicated road as outlined in bold black on the reference plan EPP141580, a reduced copy of which is attached to this bylaw as Schedule "A";
2. The District of Lake Country hereby authorizes the disposal of that section of highway that has been closed by this bylaw and described in Section 1 above to the owner of the adjacent property legally described as Lot 3 Section 12 Township 14 Osoyoos Division Yale District Plan KAP8428. The land to be transferred will be amalgamated with the owners parcel as outlined in bold black on the reference plan EPP141581, a reduced copy of which is attached to this bylaw as Schedule "B";
3. The Corporate Officer and the Mayor are hereby authorized as signatories on all legal plans, conveyances and agreements that are necessary for the closure, removal of dedication, and disposal of the closed road for consolidation with Lot 3 Section 12 Township 14 Osoyoos Division Yale District Plan KAP8428;
4. This bylaw may be cited as "Road Closure Bylaw (RC2023-025) 1237, 2024".

READ A FIRST TIME this 21st day of January, 2025.

READ A SECOND TIME this 21st day of January, 2025.

READ A THIRD TIME this 21st day of January, 2025.

ADVERTISED on the 6th and 13th days of February, 2025 in the local newspaper and posted pursuant to section 94(1) of the *Community Charter*.

ADOPTED this 18th day of February, 2025.

Original signed by Blair Ireland
Mayor

Original signed by Reyna Seabrook
Corporate Officer

SCHEDULE A

PLAN EPP141580

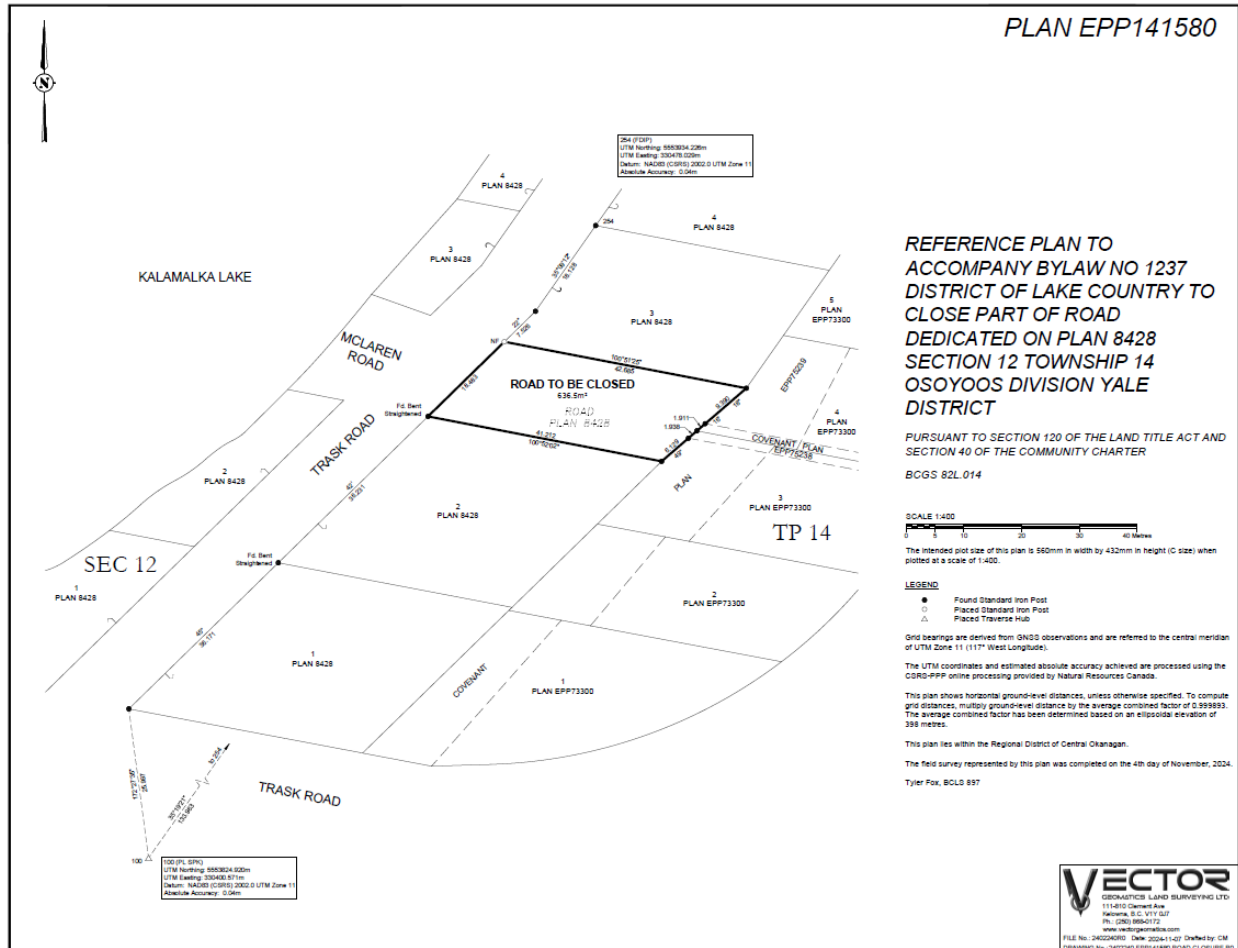

VECTOR

GEOMATIC LAND SURVEYING LTD
11410 Coward Ave
Kelowna, B.C. V1Y 1J7
Ph: (250) 860-5112
www.vectorland.com

FILE No. JACOBIEN - 2024-1-07 Drawn by: CM
DRAWING No. 240240 EPP141580 ROAD CLOSURE BC

SCHEDULE B

PLAN EPP141581

